

DUNHAM SURVEYING, S.C.
SURVEYING & SUBDIVIDING
DELAVER, WISCONSIN 53115

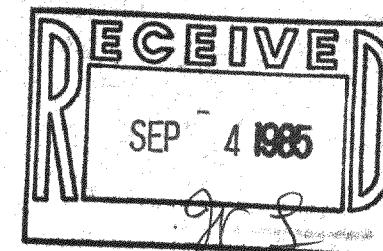

CENTRAL
BOULEVARD

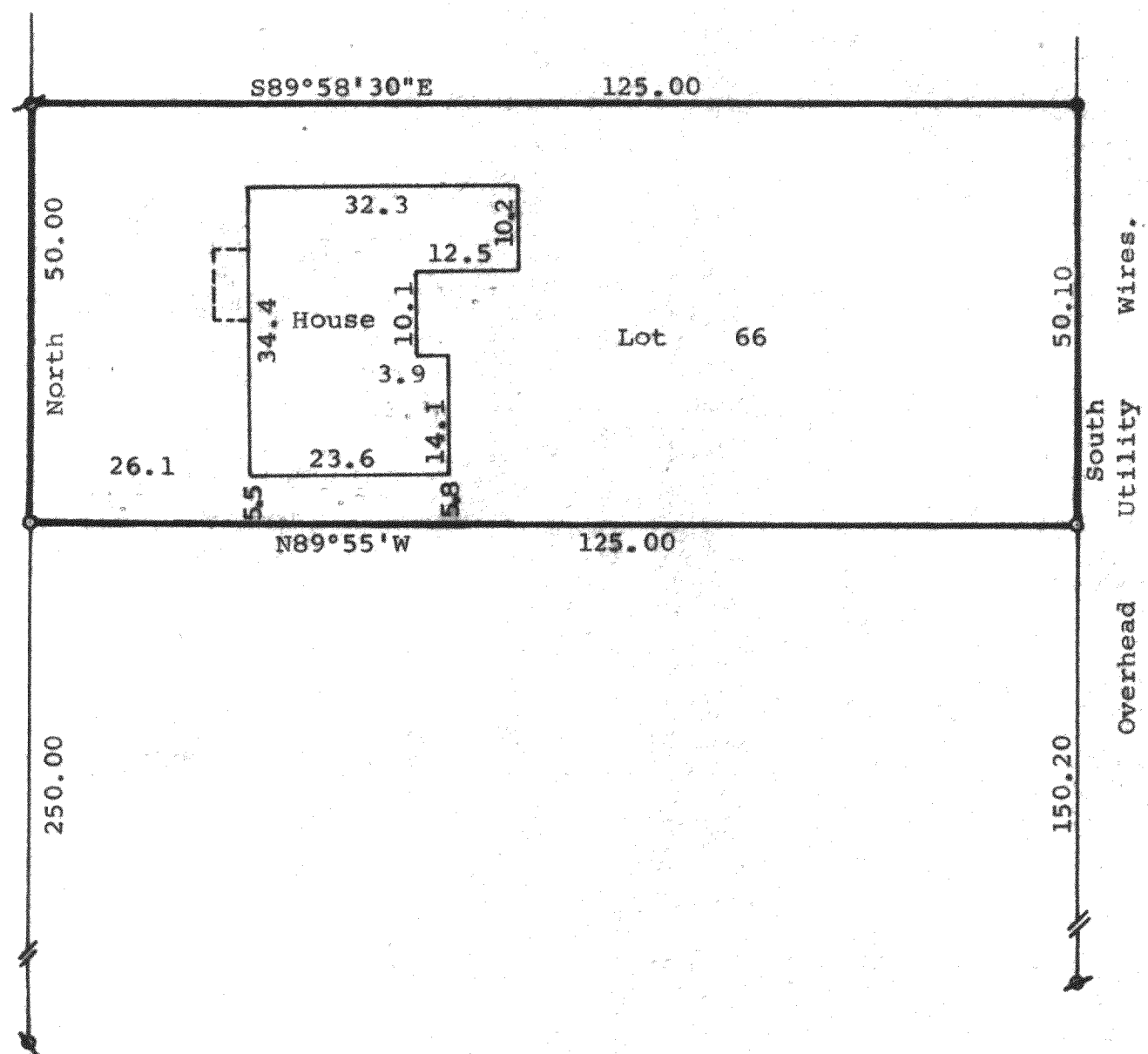

Scale - 1" = 20'
● = 1" Dia. Iron Pipe Found
▲ = 3/4" Dia. Iron Pipe Found
■ = 1/2" Dia. Iron Pipe Found
○ = 3/4"x24" Iron Pipe Set
(0.00) = Recorded Distance

Bearings used are referenced to the east line of Central Boulevard with the assumed bearing of North.
Survey Ordered By:
The Rauland Agency
607 East Walworth Ave.
Delaver, Wisconsin 53115

STATE OF WISCONSIN) SS
COUNTY OF WALWORTH)
I, Richard C. Schulz, Surveyor, certify that I have surveyed the property described as follows,
Lot 66 in Lake Delaver Highlands, a subdivision located in the South 1/2 of the Southeast Fractional 1/4 of Section 31, T2N, R16E, Walworth County, Wisconsin,
and that the plat shown above is a true representation thereof and shows the size and location of the property, its exterior boundaries, the location of boundary fences, apparent easements, roadways and visible encroachments, if any, and that I have surveyed the property hereon described according to the official records to the best of my knowledge and belief.
July 22, 1985.

Richard C. Schulz
Richard C. Schulz, Surveyor

